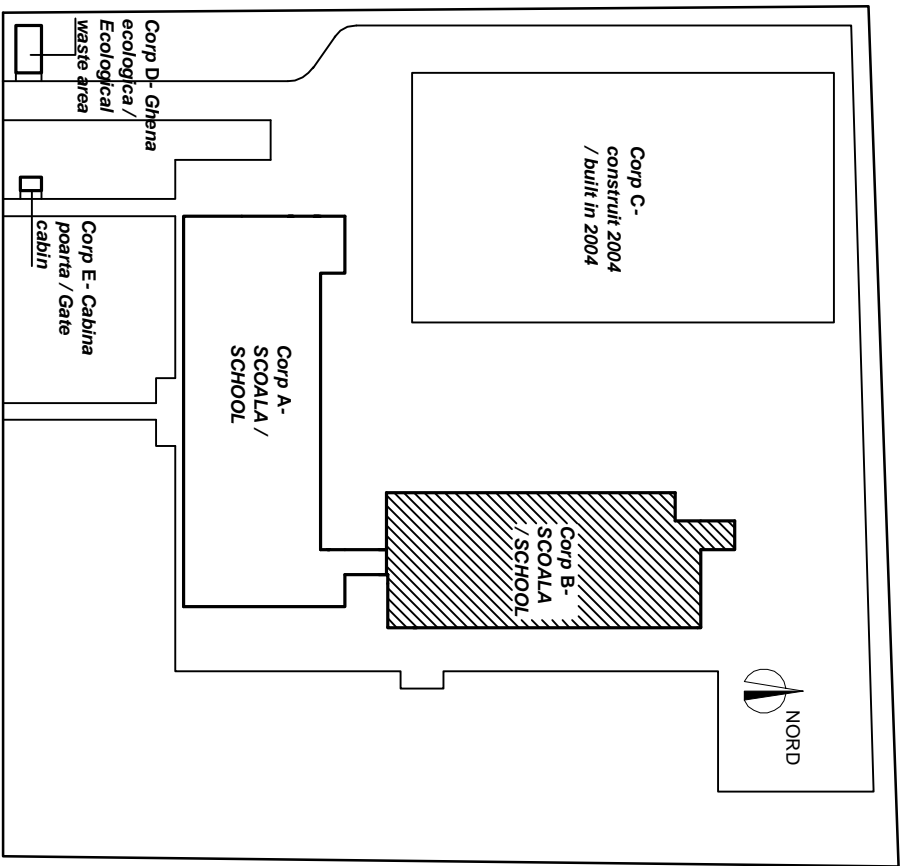
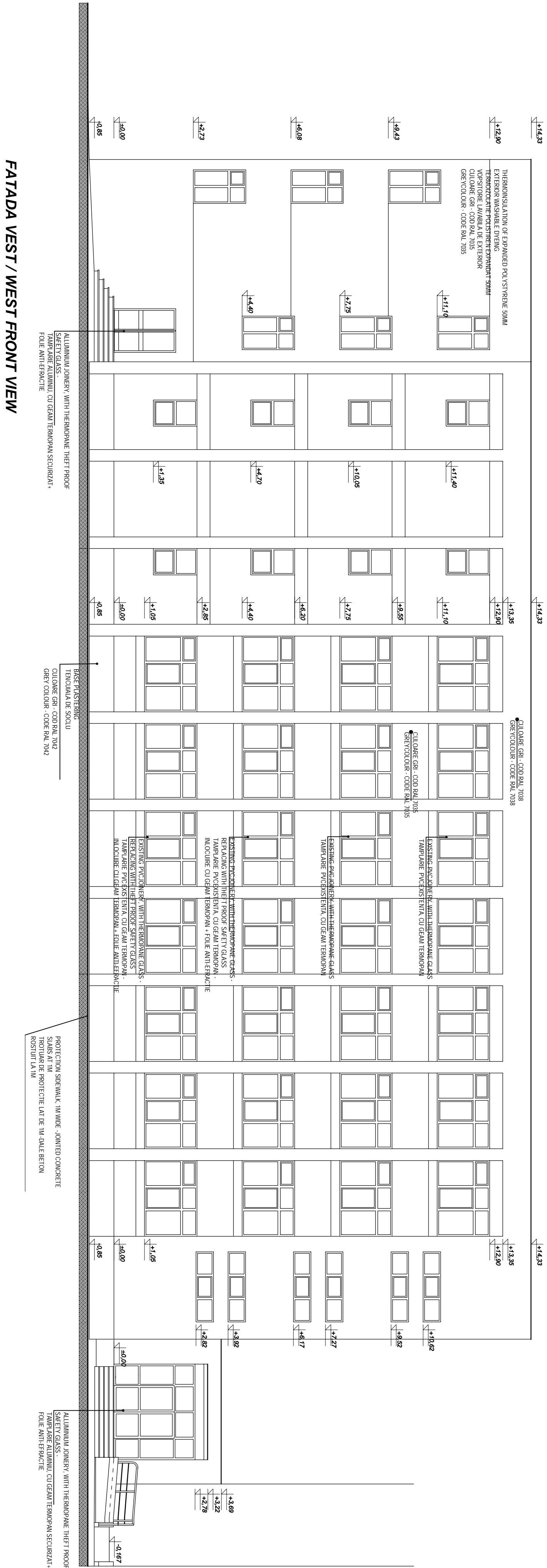
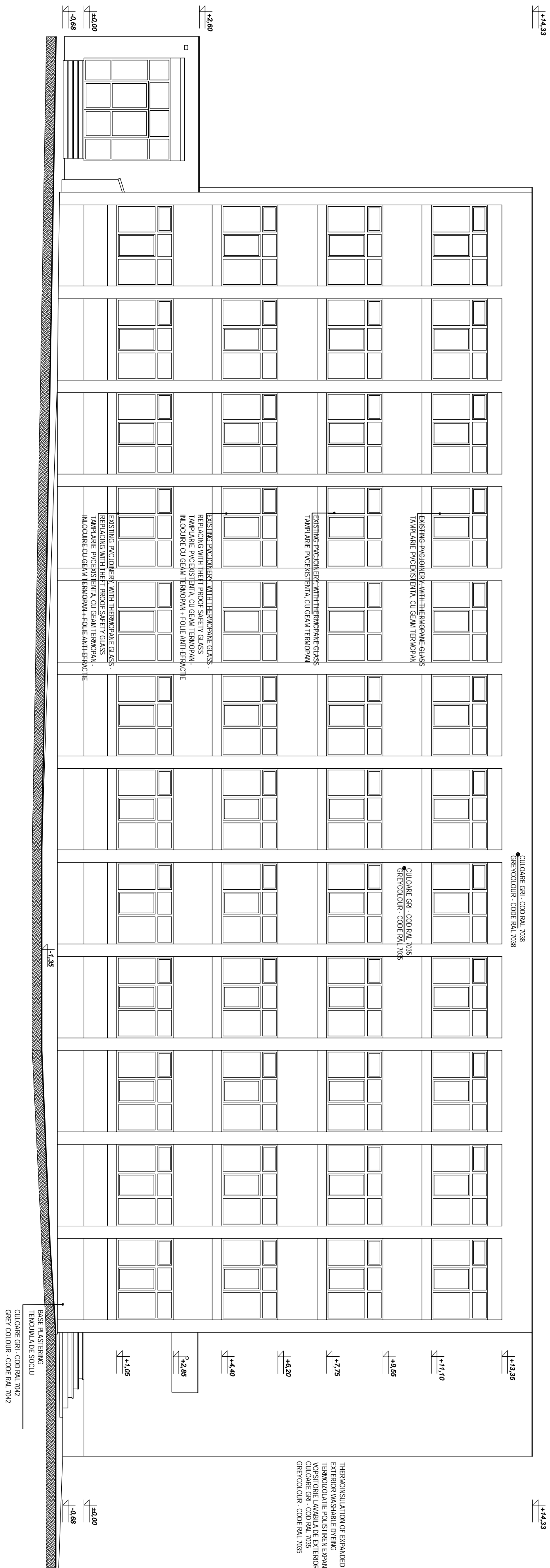

NOTE / NOT :
THERMO-pane GLASS SHALL BE REPLACED
WITH THEFT PROOF SAFETY GLASS - ON ALL
WINDOWS AT THE GROUND FLOOR AND 1ST
FLOOR
LA TOATE FERESTRELE DE LA PARTER • 1 ETIA
SE VA INLOCUI GEMULI THERMO-pane EXISTENT
CU GEMUL THERMO-pane SECURIZATI • 1 FOLE
ANTEFRACIE

FATADA EST / EAST FRONT VIEW

[illegible]